

1
La Serva Padrona

Intermezzo
In Due Parti

Musica

Del Sig. Giovanni Paisiello Napoletano

Maestro di Cappella

Di S. M. I. L. Imperatrice delle

Russie

Amore

Overtur

All.^o Presto

Violini

for.

Unif.

Oboè

for.

Unif.

Corni in
Besi

Fagotti

f.

Viole

Allegro
Presto

for.

f. ass:

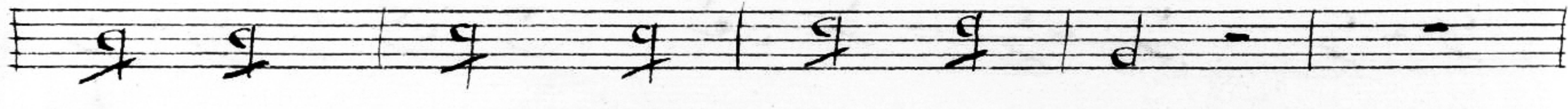
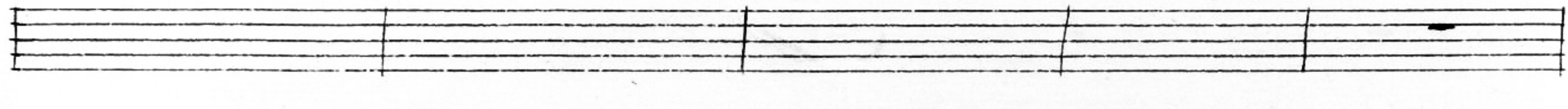
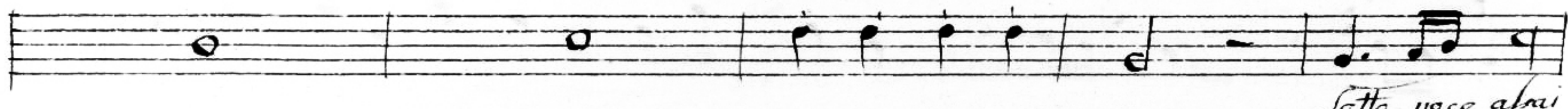
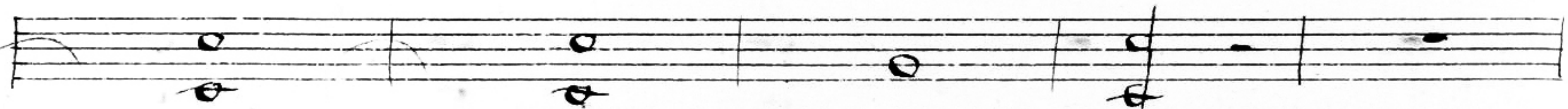
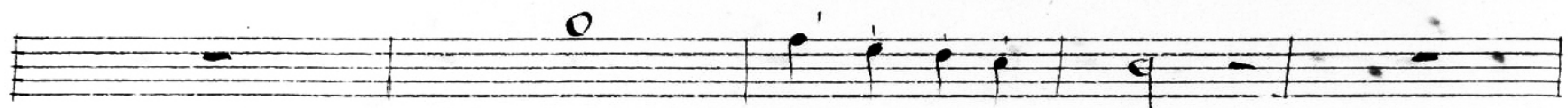

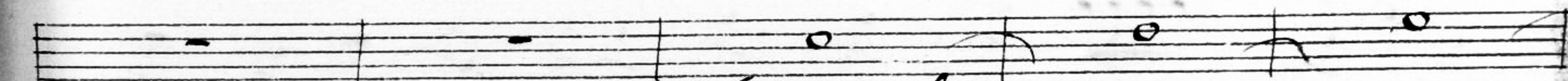
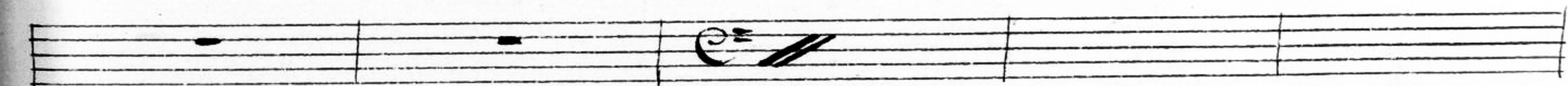
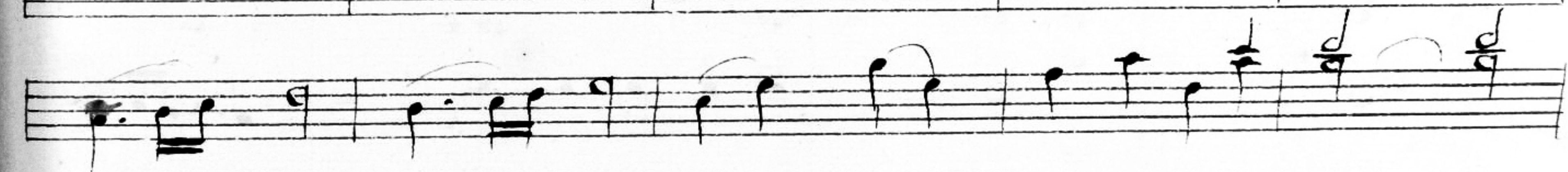
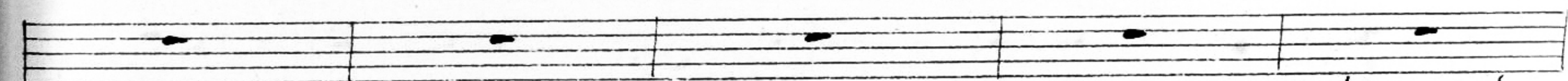
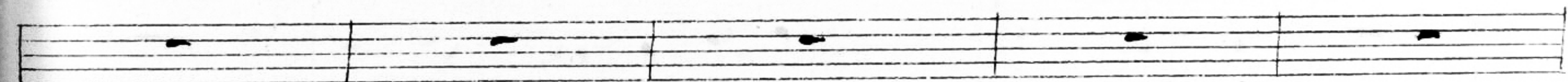
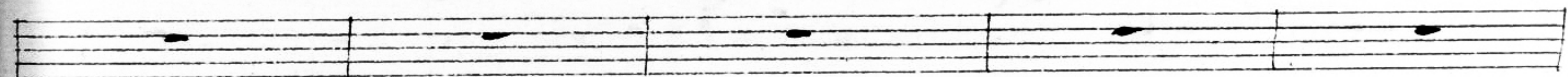
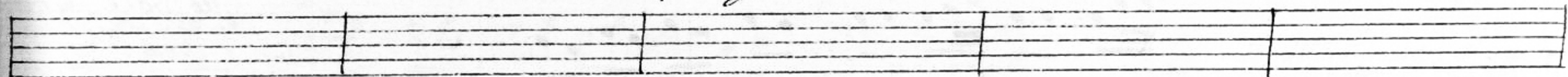
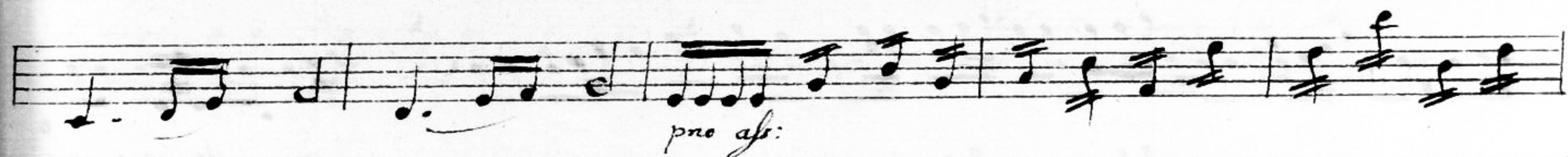

Sotto voce afai

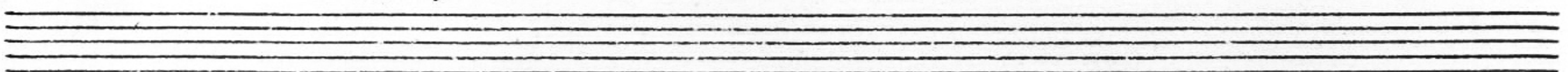
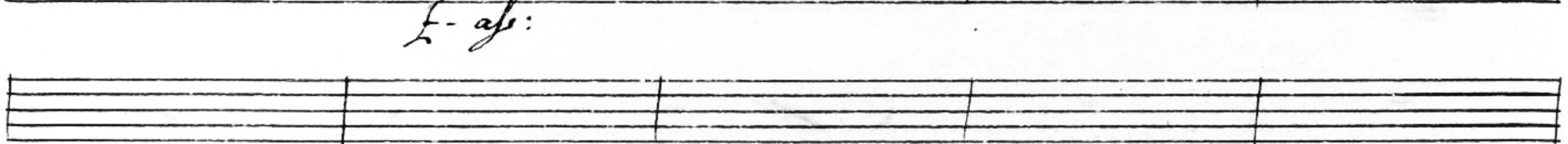
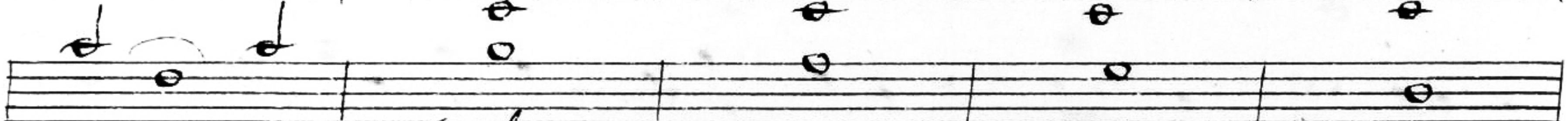
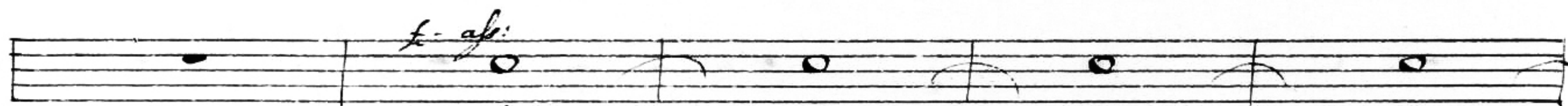
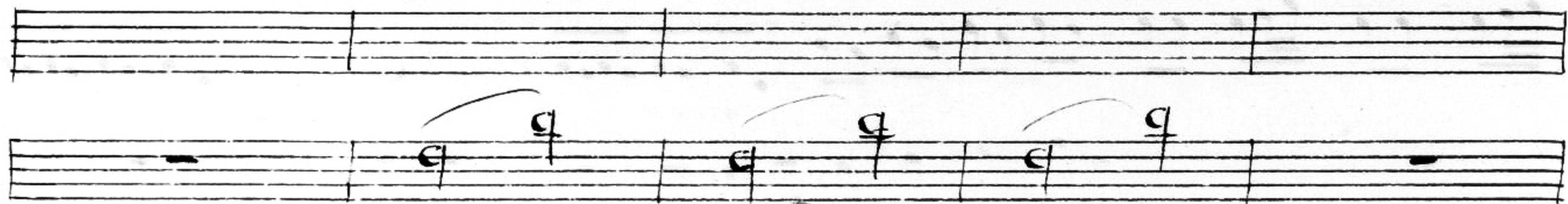
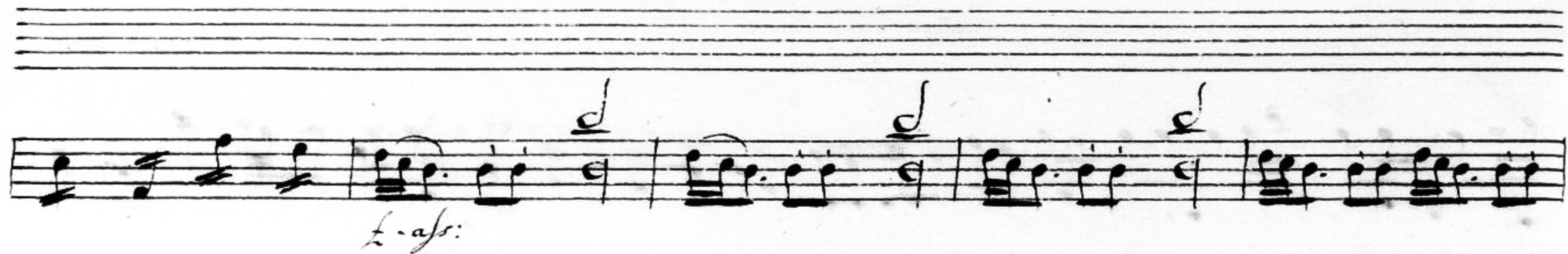

pno

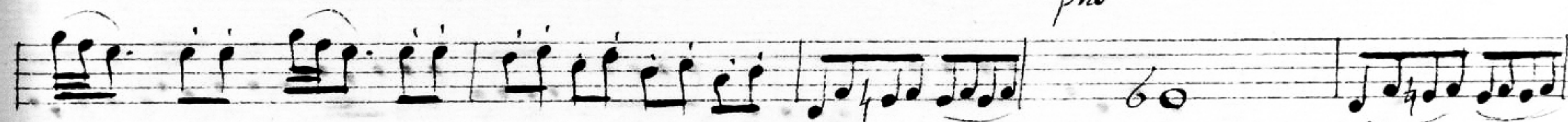

60

pno

pno

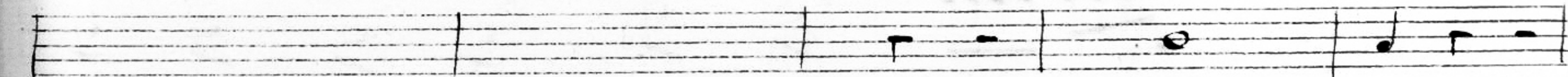
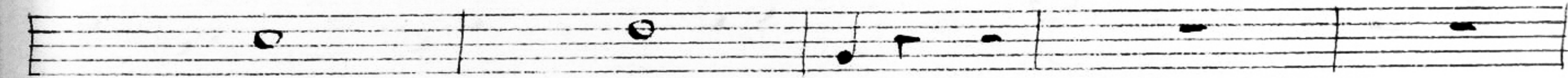
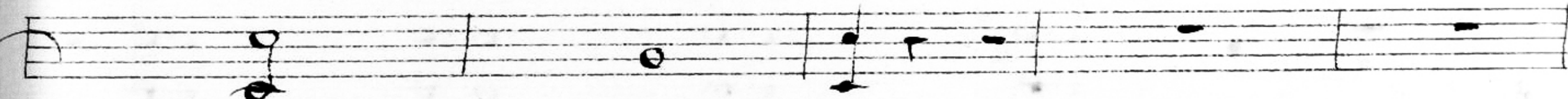
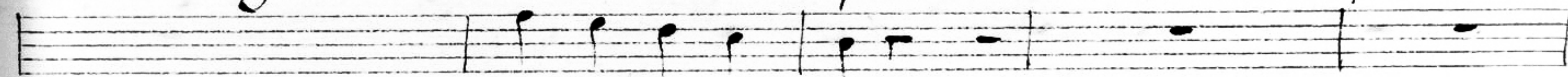

pno

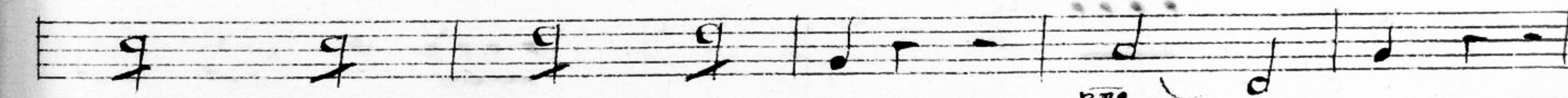

pno

Dynamic markings include *f.* (forte) and *for:* (forzando).

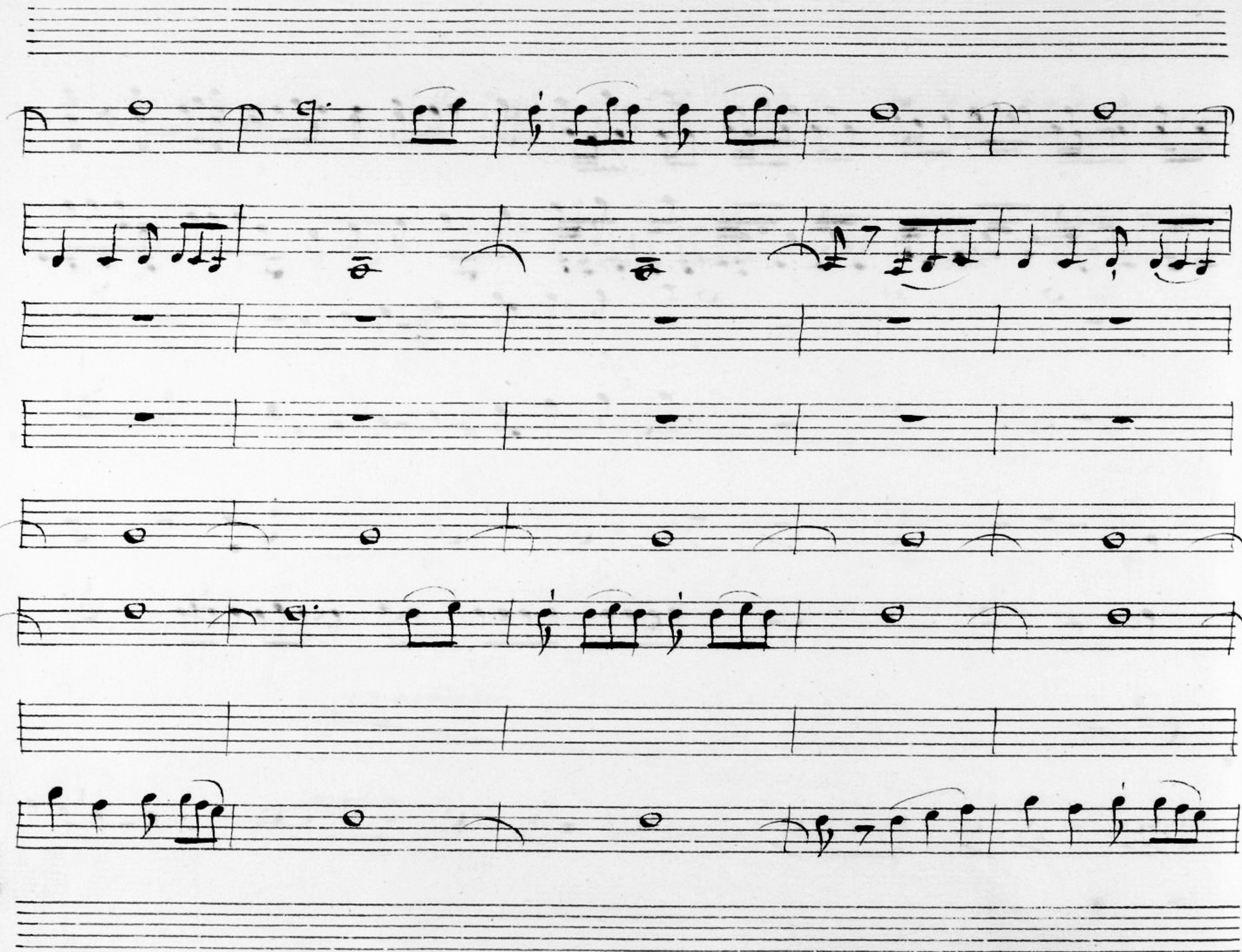

Dynamic markings and other annotations include:

- p.* (piano) on the first staff of the first system.
- f.* (forte) on the second staff of the first system.
- f. - ass.* (forzando) on the third staff of the first system.
- f.* (forte) on the second staff of the second system.
- f. - ass.* (forzando) on the third staff of the second system.
- f.* (forte) on the second staff of the third system.
- f. - ass.* (forzando) on the third staff of the third system.
- f.* (forte) on the second staff of the fourth system.
- f. - ass.* (forzando) on the third staff of the fourth system.
- pno* (pianissimo) on the first staff of the fifth system.
- f.* (forte) on the second staff of the fifth system.
- p.* (piano) on the third staff of the fifth system.
- f. - ass.* (forzando) on the fourth staff of the fifth system.

Unif.

Sotto voce assai

Totto voce assai

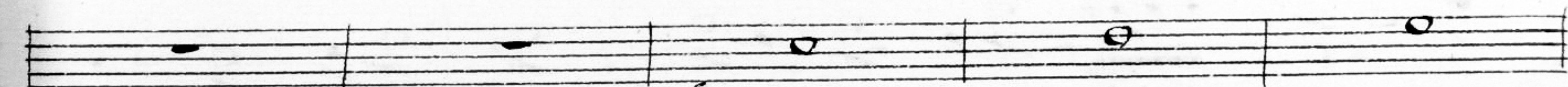
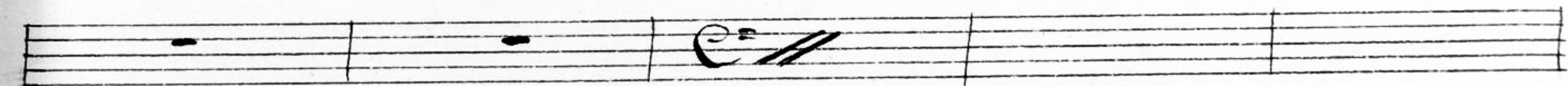
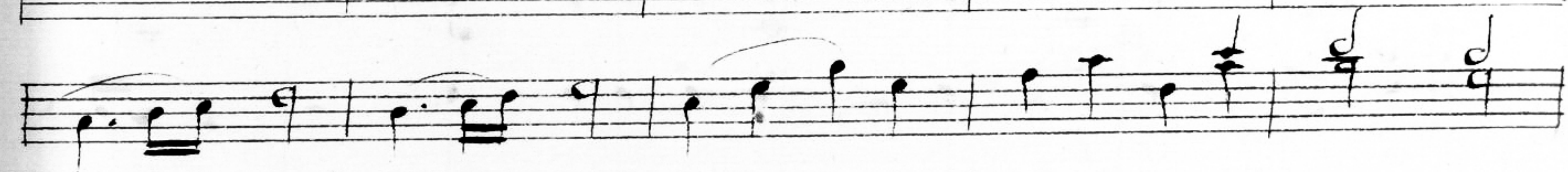
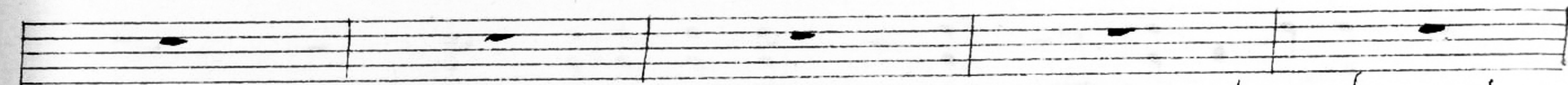
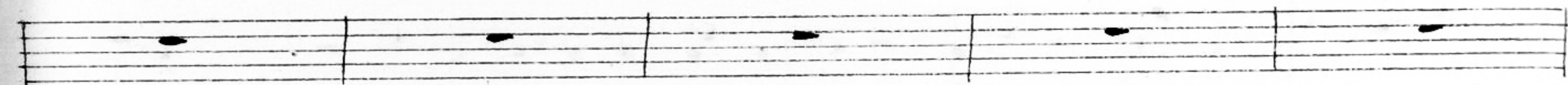
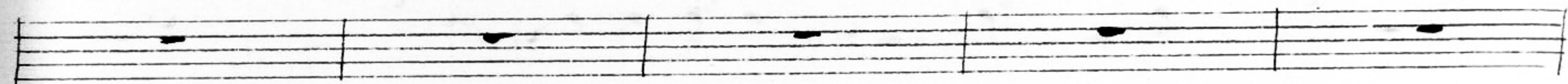
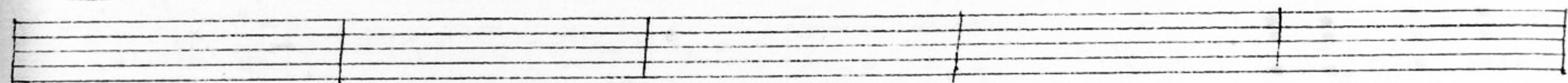
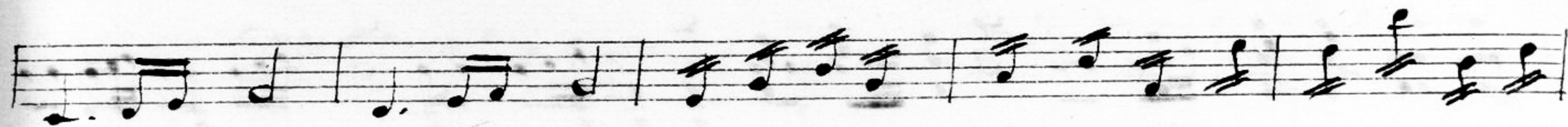

Sotto voce

A single staff of handwritten musical notation. The staff contains several measures of music. The first measure has a quarter note on G4. The second measure has a quarter note on G4. The third measure has a quarter note on G4. The fourth measure has a quarter note on G4. The fifth measure has a quarter note on G4. The sixth measure has a quarter note on G4. The seventh measure has a quarter note on G4. The eighth measure has a quarter note on G4. The ninth measure has a quarter note on G4. The tenth measure has a quarter note on G4. The eleventh measure has a quarter note on G4. The twelfth measure has a quarter note on G4. The thirteenth measure has a quarter note on G4. The fourteenth measure has a quarter note on G4. The fifteenth measure has a quarter note on G4. The sixteenth measure has a quarter note on G4. The seventeenth measure has a quarter note on G4. The eighteenth measure has a quarter note on G4. The nineteenth measure has a quarter note on G4. The twentieth measure has a quarter note on G4. The notation is written in black ink on a white background. There are some small marks and a 'pnd' marking below the staff.

- Staff 3:** Mostly contains rests, with a few notes at the end.
- Staff 4:** Mostly contains rests.
- Staff 5:** Mostly contains rests.
- Staff 9:** Empty.
- Staff 10:** Empty.

Section 1 (Staves 1-5):

Section 2 (Staves 6-10):

pno

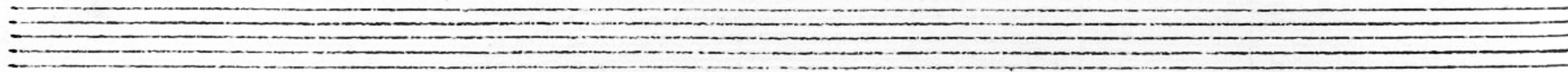
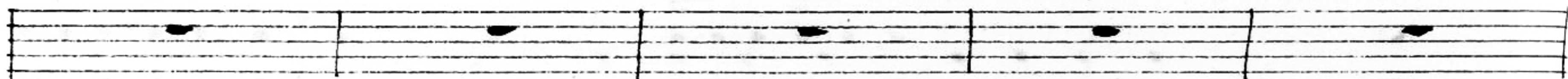
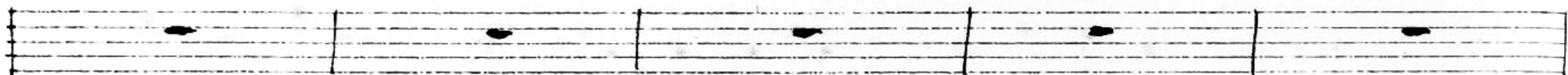
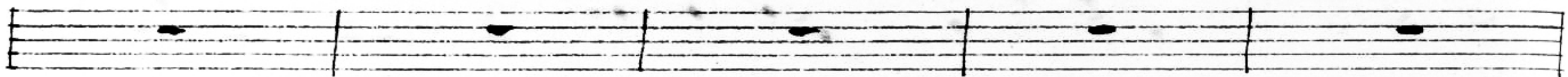
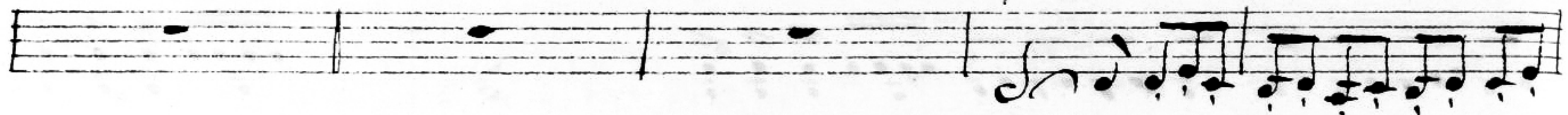

pno *f.* *f. - ass.*

pno *f.* *f. - ass.*

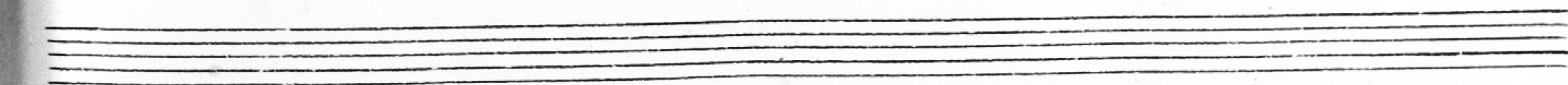
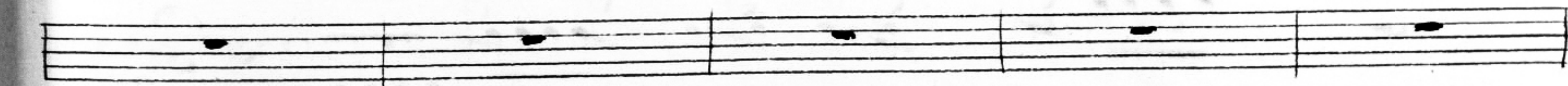
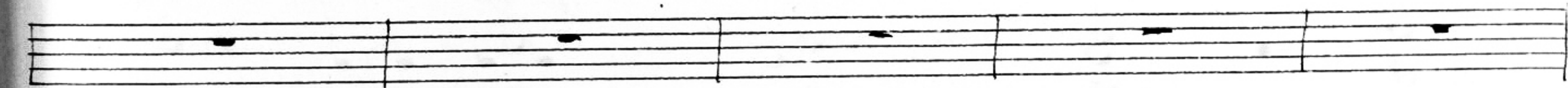
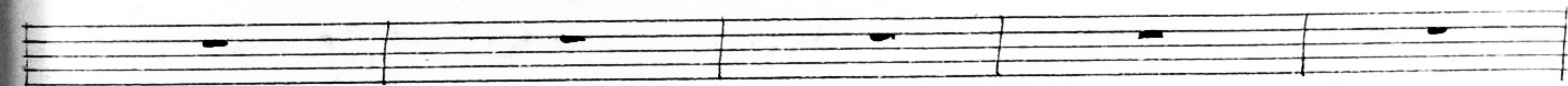
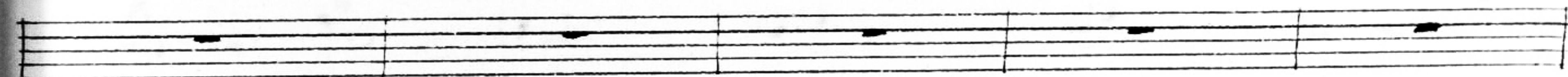
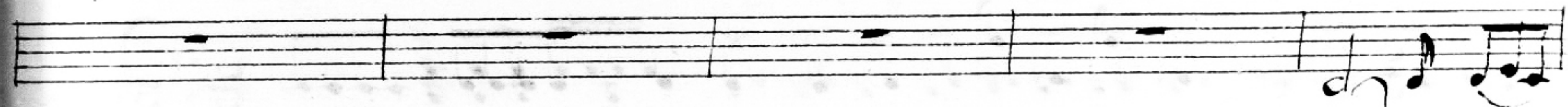
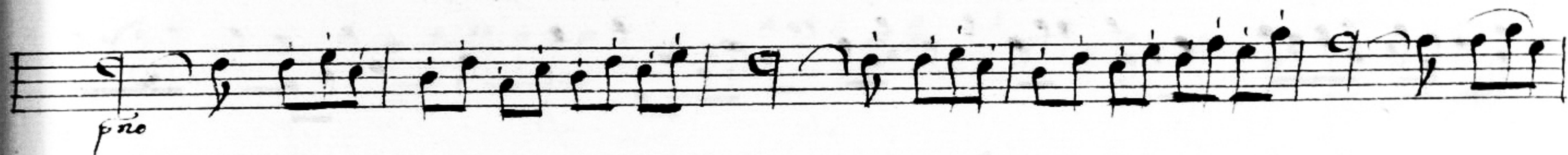

